

# How to generate 'E-Way Bill' in Miracle?



## ❖ About E-Way Bill:

- Under GST, when moving goods of value greater than ₹ 50,000 from one place to another, transporters should carry an e-Way Bill.
- E-Way Bill is an electronic way bill for transport of goods which can be generated on the e-Way Bill Portal.
- Registered Person, Unregistered Person and the Transporter, any of them can generate E-Way Bill.

## ❖ About E-Way Bill:

- The E-way bill for inter-state transport will be implemented in India from 1<sup>st</sup> February 2018
- The states can opt to follow the e-way bill system for intra-state transport anytime between 1<sup>st</sup> Feb to 1<sup>st</sup> June 2018.
- From 1<sup>st</sup> June 2018 e-way bill rules for intra-state transport will uniformly apply to all states.

- E-Way Bill Setup in Company Setup.
- Sales Invoice.
- Generate E-Way Bill (Excel Sheet).
- E-Way Bill Report in Miracle.



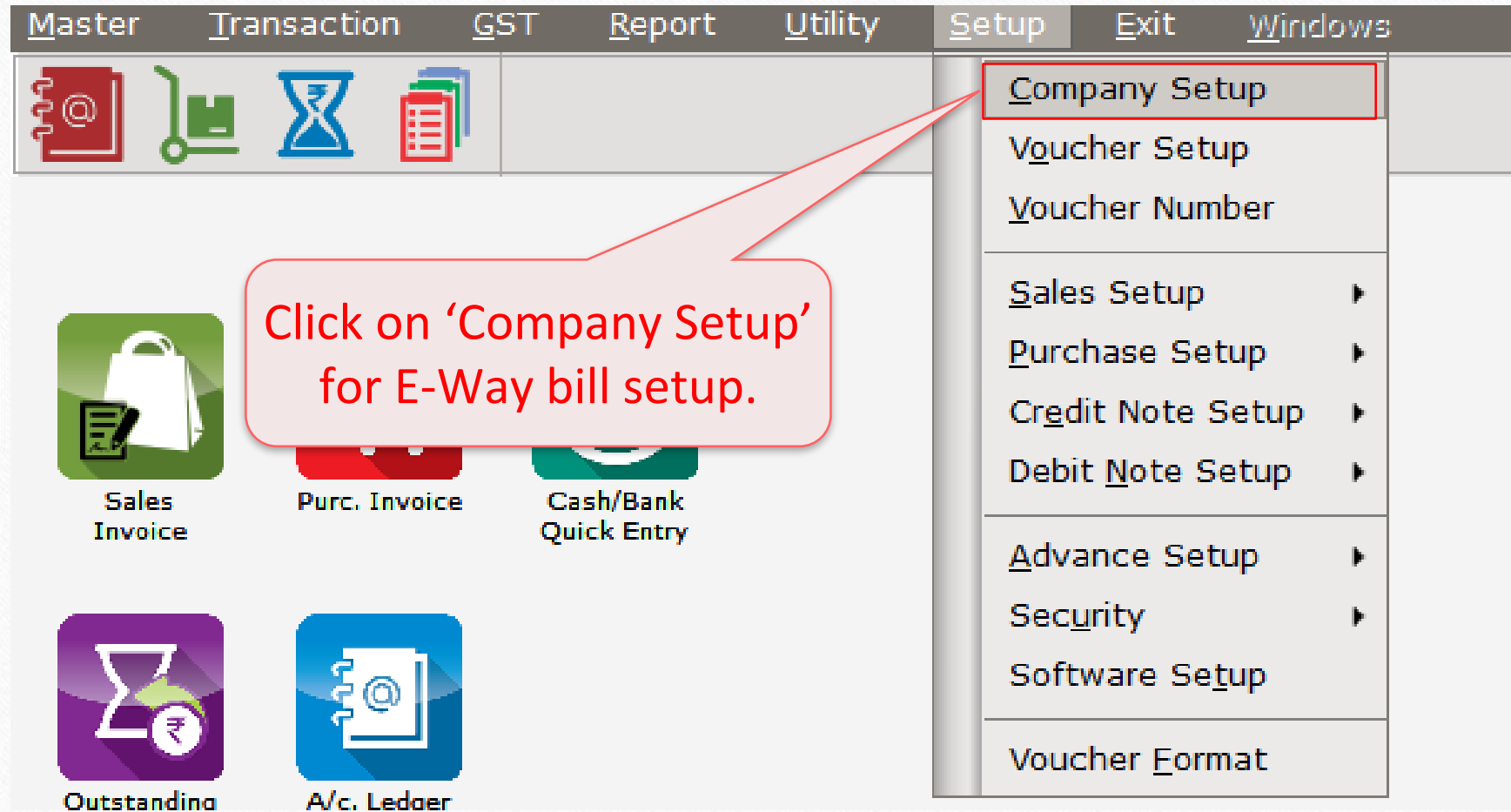

## Setup -&gt; Company Setup -&gt; Company Setup

Category	Description	Value
<b>General Setup</b>	<b>GST Auto Setup</b>	
	GST Auto Setup	
<b>Advance Setup</b>	<b>GST Setup</b>	
<b>Advance Modules</b>	Cess required?	Yes
<b>Master Setup</b>	URD A/c Setup	
<b>VAT Setup</b>	HSN Code Type	Sub Heading
<b>GST Setup</b>	Apply GST Rules in Invoice Type and Tax/Retail	None
	Garment Condition	No
<b>TDS/TCS Setup</b>	Non GST Required	Yes
<b>Report Setup</b>	GST VAT Auto Setup	
	Decimal Point For GST %	2
	Calculate GST On Free Qty.?	No
	RCM Effect while URD Voucher Req. ?	No
	Display width for Document No.	20
	Tax Percentage for Compound	1
	GSTR1 Return Period	Quarterly
	E-Way bill required ?	Yes
	<b>Sales</b>	
	Tax Paid Rate Entry?	Yes
	<b>Purchase</b>	
	Tax Paid Rate Entry?	No
	<b>Advance Receipt Entry Setup</b>	
	Advance Receipt Entry Req.?	Yes
	Advance Receipt A/c Setup	
	<b>Reverse Charge Setup</b>	
	Identified Reverse Charge Required ?	Yes
	Reverse Charge A/c Setup	

In GST Setup, Click 'Yes' to E-Way bill.

- Let's see an example how to generate E-Way Bill (excel sheet) in Miracle:
- We sold Dell Laptop (core i5): 10 Qty to party 'Vishal Sales'.
  - Vishal Sales belongs to Indore, Madhya Pradesh.
  - We transport the goods via Road by Gujarat Transport.
  - The following things are mandatory:
    - Party's (Vishal Sales) GSTIN No., Address Details & Pin code must be inserted.  
(Note that: Our GSTIN No., Address & Pin code must also be updated.)
    - Product's (Dell Laptop core i5) HSN Code.
    - Insert Transport ID

## Edit Account Details - Vishal Sales



## Main Details

Name	<input type="text" value="Vishal Sales"/>
Alias	<input type="text"/>
Group Name	<input type="text" value="Sundry Debtors"/>
Registration Type	<input type="text" value="Regular"/>

## Party Detail

City	<input type="text" value="Indore"/>
Area	<input type="text" value="Indore"/>
State	<input type="text" value="Madhya Pradesh"/>
PAN No.	<input type="text" value="MJYTR2587G"/>
Aadhar No	<input type="text"/>
GSTIN No.	<input type="text" value="23MJYTR2587G1ZX"/>



Click on this button (F4) to update party's (Vishal Sales) address details & Pin Code

## Balance Method

Balance Method	<input type="text" value="Debit Only"/>
Opening Balance	<input type="text" value="0.00"/>
	<input type="text" value="Debit"/>

## Credit Limit

Credit Limit	<input type="text" value="0.00"/>
Credit Days	<input type="text" value="0"/>

F4-Address Detail

Interest

Bank Detail

OK



Edit Account Details - Vishal Sales

Address Details For Vishal Sales

Address Detail		Contact Details	
Contact Person	Mr. Vikram Shrivastva	Mobile	
Address	A-405, Ambika Park	Phone No	
	Nr. Annapurna Temple		
	Annapurna Main Road		
City	Indore		
Pincode	452009		
Area	Indore	E-Mail	
State	Madhya Pradesh	Website	
Category			

Save

F4-Address Detail Interest Bank Detail OK

Insert proper Address details & Pin Code.

## Edit Account Details - Vishal Sales



## Main Details

Name Vishal Sales

Alias

Group Name Sundry Debtors

Registration Type Regular ▼

## Party Detail

City Indore

Area Indore

State Madhya Pradesh

PAN No. MJYTR2587G

Aadhar No

GSTIN No. 23MJYTR2587G1ZX 

Insert GSTIN No.

## Credit Limit

Credit Limit 0.00

Credit Days 0

## Balance Method

Balance Method Balance Only ▼

Opening Balance 0.00 Debit ▼

F4-Address Detail

Interest

Bank Detail

OK

Edit Product's detail - Dell Laptop (Core i5)

**Main Details**

Name

Alias

GST Commodity

Group Name

Category Name

**Stock Options**

Stock Req

Other Details

**GST Commodity Details**

Description\* Computer (GST 18%)

Commodity Type Goods

HSN/SAC Code 8471

Press Escape To Enter Manually

GST Slab	HSN/SAC	Description
GST 18%	8471	AUTOMATIC DATA PROCESSING MACHINES AND U
	8472	OTHER OFFICE MACHINES (FOR EXAMPLE, HECTO
	8473	PARTS AND ACCESSORIES (OTHER THAN COVERS
	8474	MACHINERY FOR SORTING, SCREENING, SEPARAT
	8475	MACHINES FOR ASSEMBLING ELECTRIC OR ELECT
	8476	AUTOMATIC GOODS-VENDING MACHINES (FOR EX
	8477	MACHINERY FOR WORKING RUBBER OR PLASTICS
	8478	MACHINERY FOR PREPARING OR MAKING UP TOBA
	8479	MACHINES AND MECHANICAL APPLIANCES HAVIN

0.00

36500.00

0.000

0.00

OK

Add Edit Delete

Description Sub Heading

It's mandatory to insert HSN Code.

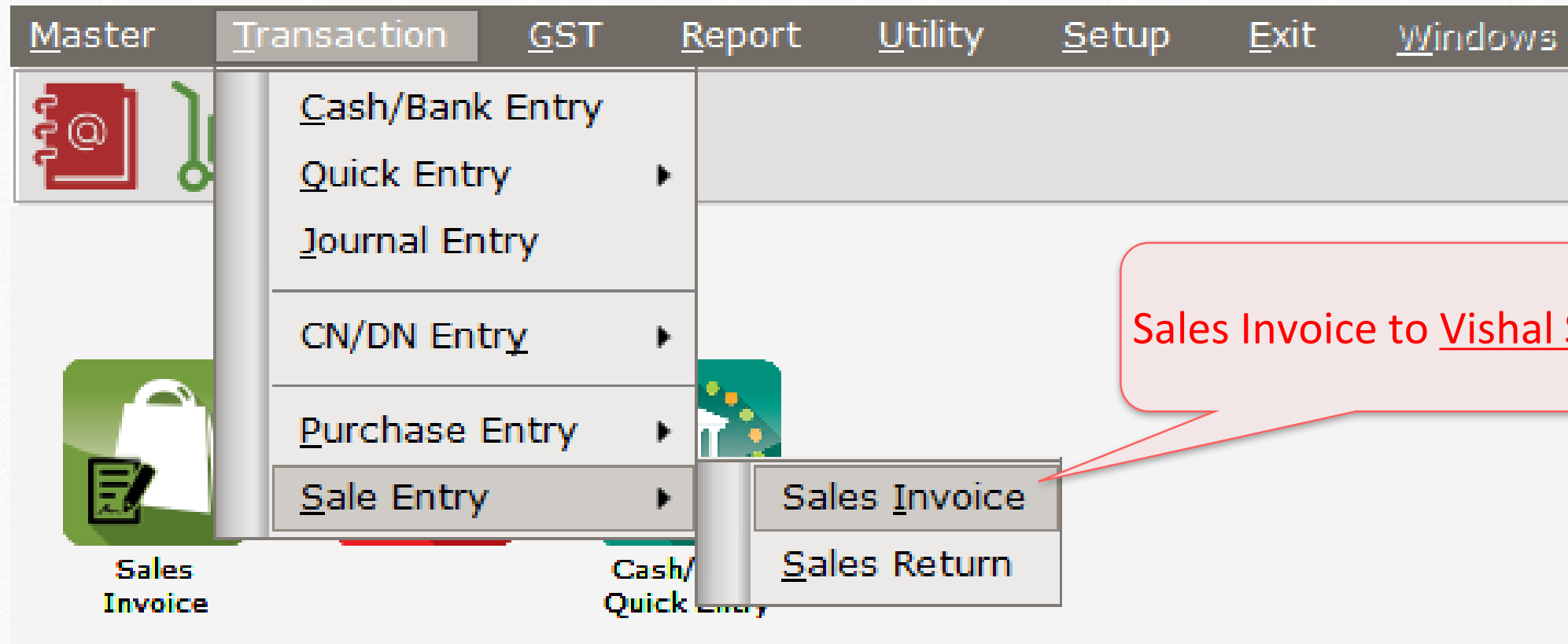



This is Sales Invoice to  
“Vishal Sales” belongs to  
Indore, MP (IGST).



**E-Way Bill Detail** [X]

Mode of Transportation*	<div>Road ▼</div> <div>Road Rail Air Ship</div>
Sub Type*	
Doc Type*	
Transporter Name*	
Distance of Tran*	0
Transporter Doc No*	
Transporter Doc Date*	/ /
Vehicle No	
OK	

“Select required Mode of Transportation”.  
We select by Road.

**E-Way Bill Detail** [X]

Mode of Transportation*	Road
Sub Type*	Supply
Doc Type*	Supply
Transporter Name*	Import
Distance of Tran*	Export
Transporter Doc No*	Jobwork
Transporter Doc Date*	For Own Use
Vehicle No	Jobwork Returns
	Sales Return
	Other
	SKD/CKD
	Line Sales
	Recipient Not Known
	Exhibition or Fairs

**“Select Sub Type”.**  
We select “Supply” because  
we sales to Vishal Sales.



**E-Way Bill Detail**

Mode of Transportation\*

Road

Sub Type\*

Supply

Doc Type\*

Tax Invoice

Transporter Name\*

Tax Invoice

Distance of Tran\*

Bill of Supply

Transporter Doc No\*

Bill of Entry

Transporter Doc Date\*

Challan

Vehicle No

Credit Note

Other

OK

**“Select Doc Type”.**

**We select “Tax Invoice” because  
we are Regular GST Dealer.**

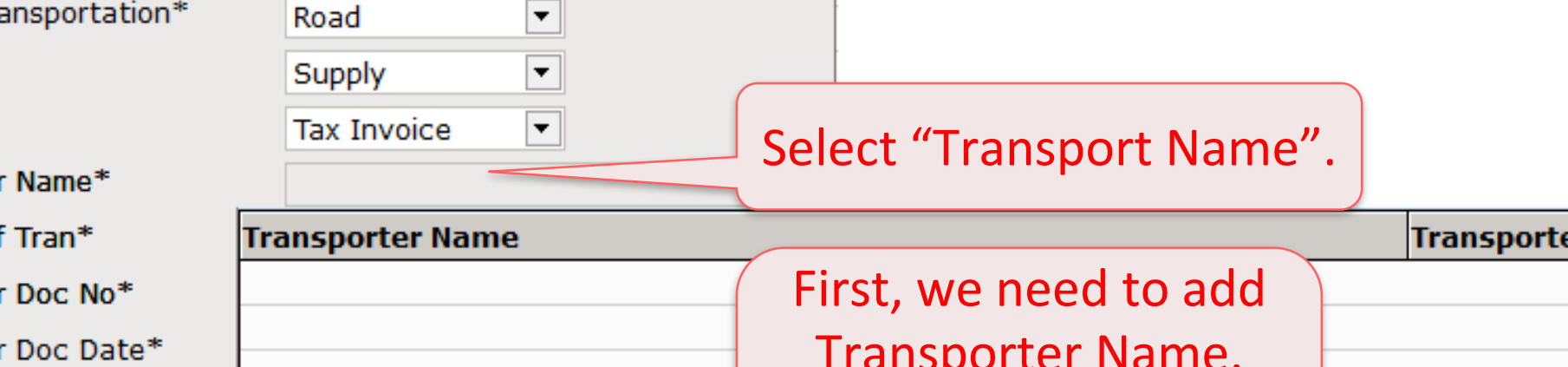

The screenshot shows the 'E-Way Bill Detail' form. On the left, there is a sidebar with labels: 'Mode of Transportation\*', 'Sub Type\*', 'Doc Type\*', 'Transporter Name\*', 'Distance of Tran\*', 'Transporter Doc No\*', 'Transporter Doc Date\*', and 'Vehicle No'. The main form has dropdown menus for 'Road', 'Supply', and 'Tax Invoice'. A red callout bubble points to the 'Transporter Name\*' field with the text 'Select "Transport Name".'. Below this is a table with columns 'Transporter Name' and 'Transporter ID'. A second red callout bubble points to the table with the text 'First, we need to add Transporter Name. We can also Edit/Delete as per need.'. At the bottom, there are 'Add', 'Edit', and 'Delete' buttons.

E-Way Bill Detail

Mode of Transportation\* Road

Sub Type\* Supply

Doc Type\* Tax Invoice

Transporter Name\*

Distance of Tran\*

Transporter Doc No\*

Transporter Doc Date\*

Vehicle No

Transporter Name

Transporter ID

Add Edit Delete

Select "Transport Name".

First, we need to add Transporter Name. We can also Edit/Delete as per need.

**E-Way Bill Detail**

Mode of Transportation\* Road

Sub Type\* Supply

**Transport Detail**

Name Gujarat Transport

Transporter ID 24AEGPL7182B1ZX

OK

Transporter Doc Date

Vehicle No

Transporter ID

Add Edit Delete

Add "Transport Detail".  
We added Name & Transporter ID.

**E-Way Bill Detail**

Mode of Transportation\*

Road

Sub Type\*

Supply

Doc Type\*

Tax Invoice

Transporter Name\*

Gujarat Transport

Distance of Tran\*

600

Transporter Doc No\*

GUJT01

Transporter Doc Date\*

30/01/2018

Vehicle No

OK

Add "Distance of Trans",  
"Transporter Doc No" and  
"Transporter Doc Date".



“Select Vehicle No.”  
We can Add/Delete Vehicle No as per our need.

Note that:  
If we don't have Vehicle No yet, we can update later.

**E-Way Bill Detail** ✕

Mode of Transportation*	Road
Sub Type*	Supply
Doc Type*	Tax Invoice
Transporter Name*	Gujarat Transport
Distance of Tran*	600
Transporter Doc No*	GUJT01
Transporter Doc Date*	30/01/2018
Vehicle No	GJ03AX7845

OK

Now, press OK to generate  
E-Way Bill (Excel Sheet).

Attention

Attention

Dear Customers,

As you know, GST is largest reform for INDIA since its independence. We all have our own responsibilities to success GST implementation. Team Miracle has tried E-Way Bill generation with maximum accuracy. Please verify all detail exported before uploading E-Way Bill.

- Note : Though we have tried our best to put accurate data in this E-Way Bill but Developers of Miracle Accounting Software does not accept any responsibility either of loss of revenue or money of customer nor we claim 100% accuracy of data in this E-Way Bill. There is customer responsibility to check and verify data in E-Way Bill data very carefully and then only upload the same.

Click on "I agree with .."  
to proceed.

E-Way Bill Export

Export Type

Excel

Filename

EWAYBILL\_290120

☐ Open File After Export

Path

E:\MirReport\2017-2018

...

Excel Template

E:\GST\EWAYBILL.xlsm

**NOTE: Please close all running Excel application before export.**

EWAYBILL Offline Excel File(E:\GST\EWAYBILL.zip) Not Found!  
It will be auto downloaded if internet available.

Export

Select "Excel"



E-Way Bill Export

Export Type: Excel

Filename: EWAYBILL\_29012018 ☒ Open File After Export

Path: E:\MirReport\2017-2018

Excel Template: E:\GST\EWAYBILL.xlsm

**NOTE: Please close all running Excel application before export.**

EWAYBILL Offline Excel File(E:\GST\EWAYBILL.zip) Not Found!  
It will be auto downloaded if internet available.

Note that: If we are exporting E-Way Bill first time, it'll download E-Way Bill zip file after pressing "Export" button.

Export

EWAYBILL\_29012018 - Excel

File Home Insert Page Layout Formulas Data Review View Help Tell me what you want to do

Calibri 11

Number Styles Cells Editing

AutoSum Fill Clear Sort & Filter Find & Select

Share

This is an Excel Sheet for E-Way Bill.

E - WAY BILL SYSTEM

Validate Prepare JSON

Please check for the errors in the last column of the XL Sheet

Are you a Taxpayer Transporter

GSTIN/Transporter ID: 24AABBB9876C1XZ

Legal Name : DEMO TO EWAY BILL

Address : RK HOUSE

Place : RAJKOT

Supply Type	Sub Type	Doc Type	Doc No	Doc Date	From_OtherPartyName	From_GSTIN	From_Address1	From_Address2	From_Place	From_Pin Code	From_State	To_OtherPartyName	To
Outward	Supply	Tax Invoice	GT/1	29-01-2018	DEMO TO EWAY BILL	24AABBB9876C1XZ	RK House	Vijay Plot	Rajkot	360002	GUJARAT	VISHAL SALES	23MJYT

Click on "Validate" button to check and verify all the inserted details whether correct or not. If error, correct it.

After validate, "Prepare JSON" button will enable. After click on "Prepare JSON", we can generate JSON file & upload on E-Way Bill portal.

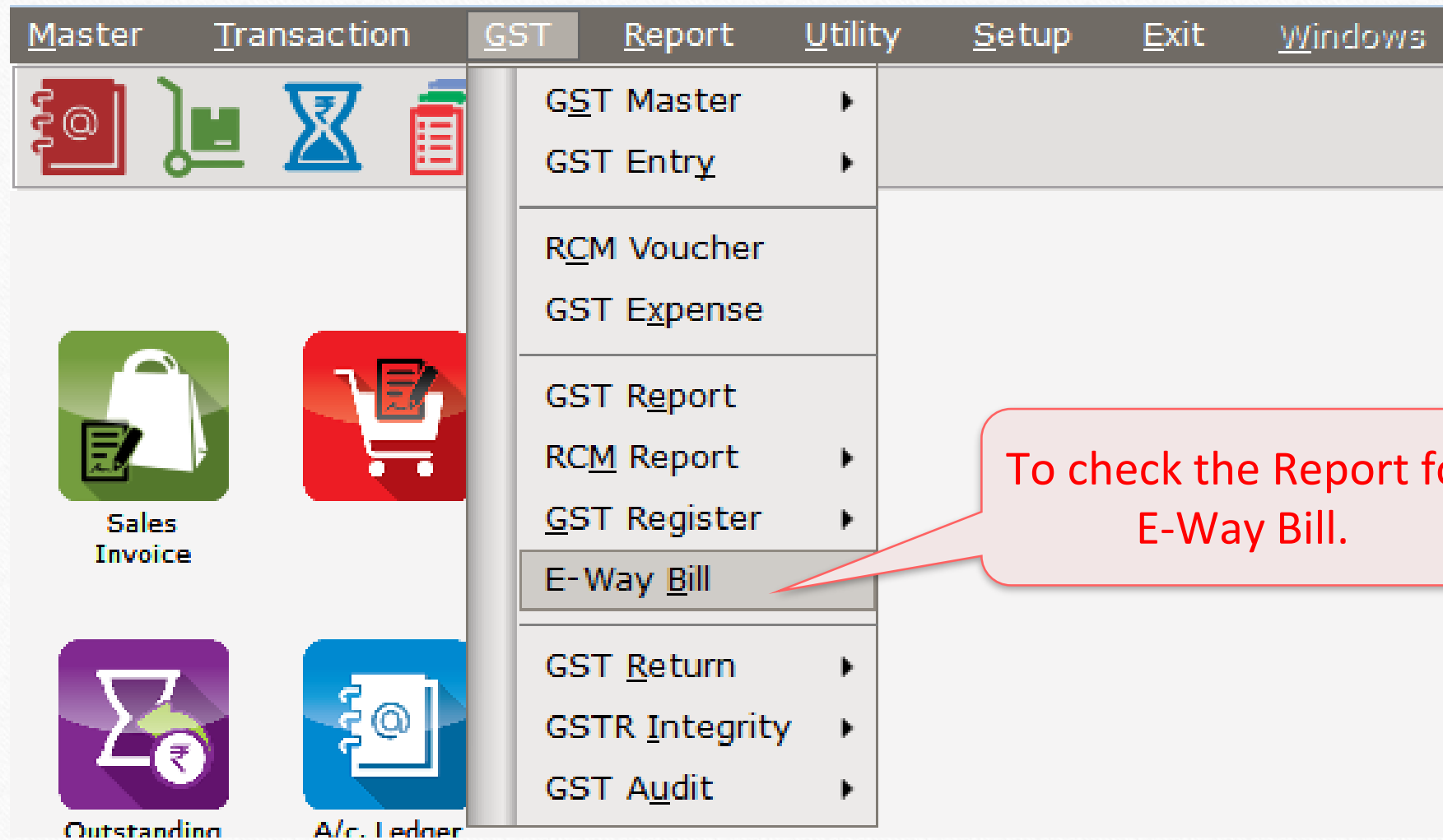

## To check the Report for E-Way Bill.



To add E-Way Bill Number, press  
“E-Way Bill Number” button or  
press “Enter” from key-board.









thank you!